Lesson #2: Pride and Joy intro

http://allegedartist.wordpress.com/

① = D# ④ = C#
② = A# ⑤ = G#
③ = F# ⑥ = D#

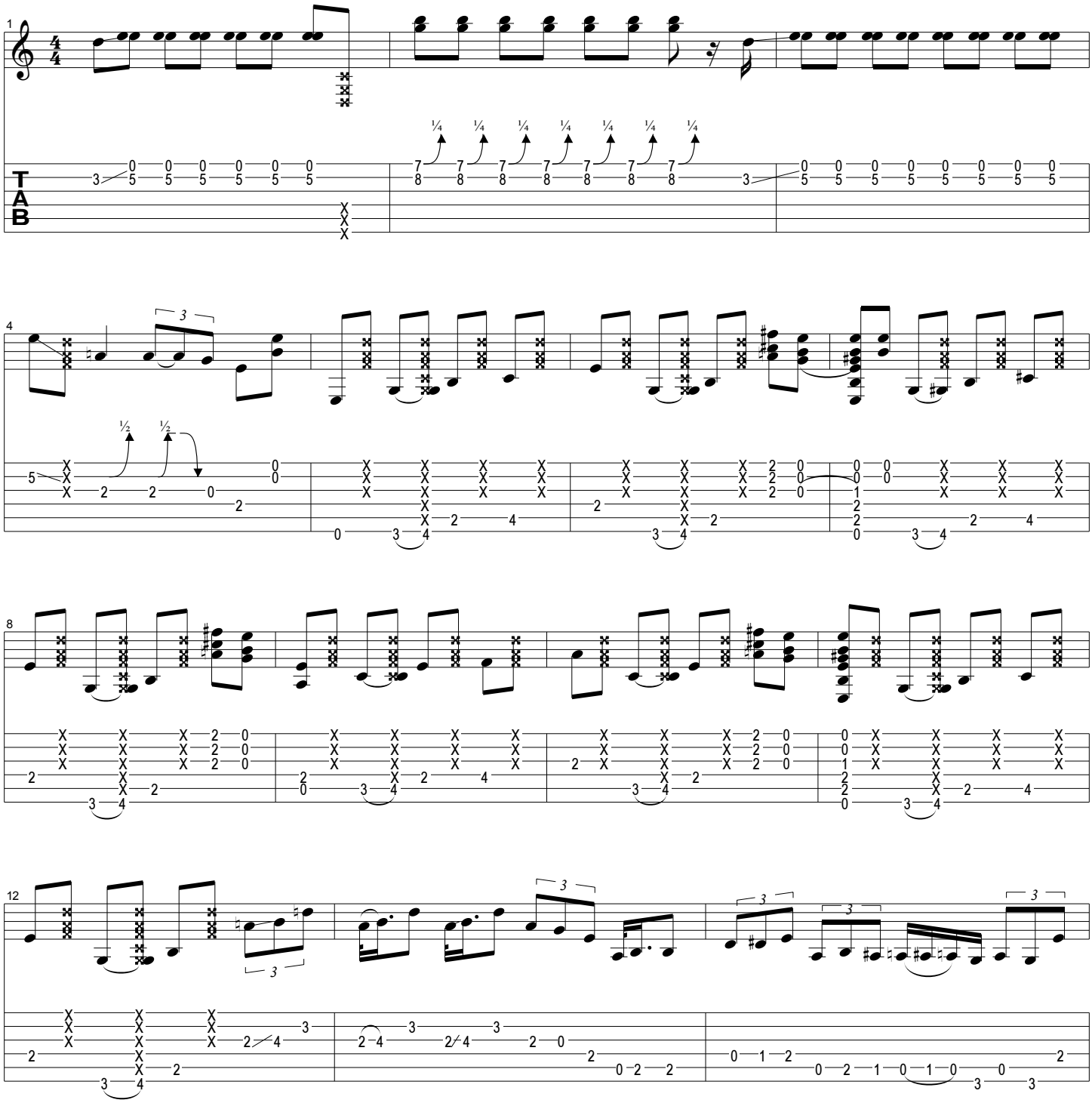

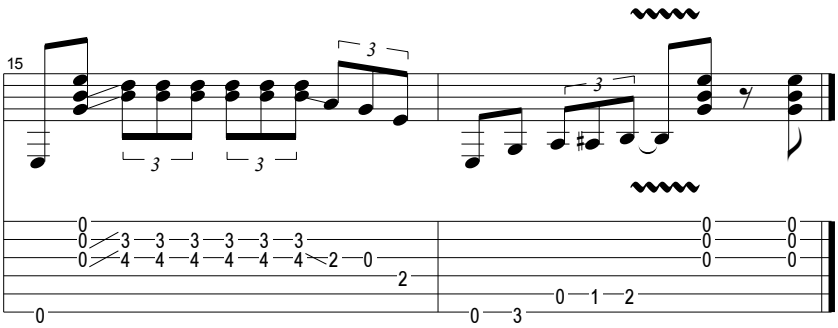
15